Are you a Human Resources leader, a C-level executive, a management expert, or just an all-around workplace innovator? Maybe you're seeking new ways to engage employees, develop your leadership culture, or drive organizational transformation. You need a new road map for success. If you're ready to take the steps to get from where you are to where your organization could be, it's time to go on a FutureLeaderNow Journey. Join us!

FutureNOW

What if everyone loved their work?

INSPIRATION JOURNEYS 2017

Transform the future of work at your company—now! Join *FutureLeaderNow* from San Francisco to New York City and beyond as we explore what top businesses are doing to engage their people, cultivate leadership, and light the path to a more innovative, more successful workplace!

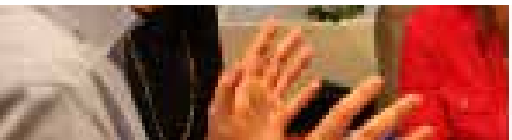

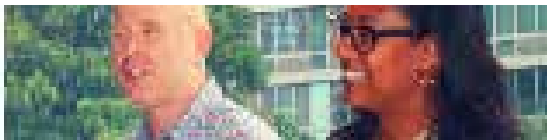

OUR EVENTS ARE DESIGNED TO EQUIP AND ENERGIZE YOU TO MOVE FROM INSPIRATION TO ACTION!

- Go behind the scenes and on-site with cutting-edge organizations
- Engage in candid conversations with diverse workplace experts
- Unearth fresh thinking and new methodologies you can use now
- Distill inspiration into tangible actions for your own organization

OUR HOST COMPANIES GENEROUSLY OFFER AN INTIMATE EXPLORATION OF THEIR SUCCESSES—AND THEIR CHALLENGES! THEY ARE A DIVERSE ARRAY OF WORKPLACE INNOVATORS, INCLUDING:

Google
Virgin
LinkedIn
box
DonorsChoose.org Teachers ask. You choose.
nextjump
oscar
WHOLE FOODS MARKET
CISCO
THE RITZ-CARLTON
airbnb
jetBlue

"THE FUTURENOW JOURNEY IS THE OPPOSITE OF A CONFERENCE – SMALLER GROUPS, REAL INSIGHTS, GREAT NETWORKING AND THE CHANCE TO IDEATE IN REAL TIME, IN AN INTIMATE SETTING. WE SAW HOW VARIOUS LEADING COMPANIES THINK ABOUT GROWING THEIR BRANDS, THEIR TEAMS AND THEIR LEADERSHIP."

- CEO, ExecutiveWellness Company

"THE SMALL-GROUP SETTING, THE OPPORTUNITY TO GET A FRONT ROW SEAT INTO DIVERSE ORGANIZATIONS, AND THE ABILITY TO GROUP PROBLEM-SOLVE LEFT ME WITH ACTUAL, REAL-WORLD TOOLS AND IDEAS TO BRING BACK INTO MY ORGANIZATION. I AM INSPIRED!"

- SENIOR HR DIRECTOR, GLOBAL TECH DEVICE/DESIGN COMPANY

FutureNOW

THE MAP TO THE FUTURE STARTS WHERE YOU ARE

WE WILL BOLDLY DIVE IN AND TACKLE THE MOST RELEVANT THEMES THAT AFFECT YOUR WORKPLACE TODAY. FOR EXAMPLE:

» Creating Values-Driven Culture
» Diversity & Inclusion
» Employee Engagement
» Performance Management
» Recognition & Rewards
» Talent Acquisition & Development
» Change Management
» Workspace & Physical Environment

WE'LL ADDRESS QUESTIONS THAT MATTER TO YOU, SUCH AS:

- Is there a review process that represents true performance and potential?
- How can mentorship be most effective in an everchanging workplace?
- High engagement scores – what does it really take to achieve them?
- Development initiatives – how do you cultivate talent?

"I'M SO GRATEFUL TO HAVE HAD THE OPPORTUNITY TO GO OUT INTO THE WORLD FOR A FEW DAYS TO GAIN INSPIRATION AND INSIGHTS FROM GREAT LEADERS—AT COMPANIES I KNOW AND ADMIRE, AS WELL ONES THAT WERE NEW TO ME. I APPRECIATED THE FOCUS ON PUTTING INSIGHTS INTO ACTION."

- VP PRODUCT MANAGEMENT, P.O.S. TECHNOLOGY COMPANY

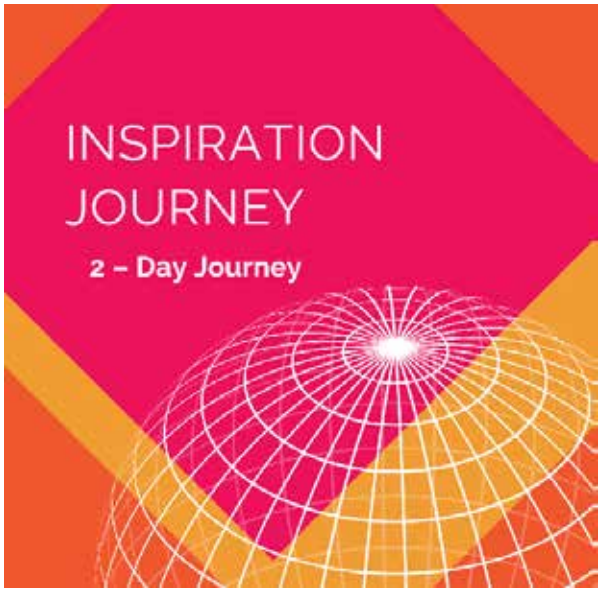

2-DAY INSPIRATION JOURNEYS 2017

futureleadernow.com/events

An intimate action-learning environment. Visit 4-5 diverse host companies. High-touch custom engagement to boost application of your learnings. Walk away inspired and armed with specific actions for your own organization. Enjoy delicious meals, snacks, and beverages –all included to keep you fueled throughout the event. Reserved for a small group.

Proposed Schedule:*

- March 22-23 NYC
- June 21-22 SAN FRANCISCO
- September 14 SEATTLE
- November 8-9 SAN FRANCISCO
- December 6-7 NYC

1-DAY INSPIRATION FIELDTRIPS 2017

futureleadernow.com/events

The right choice for a "jolt" of inspiration, action, and connection to expose your team to fresh thinking. Visit 1–2 companies, with a facilitated download-session to help articulate discoveries. Walk away with insights, tangible action-plans, and an expanded network to energize your transformation efforts. Delicious meals and snacks are included throughout.

Proposed Schedule:*

- April 6 PHILADELPHIA
- May 17 CHICAGO
- July 13 LOS ANGELES
- September 15 SAN FRANCISCO

CUSTOMIZED ENGAGEMENTS

Let us co-create a customized engagement event, facilitated consulting session, or other special project – tailored to your organization's specific needs and/or location. Together we'll explore your group's challenges and opportunities, chart new solutions, and craft new ways to transform your workplace for a successful future.

Custom Engagement proposal?
Contact us for more information.
hello@futureleadernow.com

*Dates and locations subject to change. Visit **futureleadernow.com/events** for latest details.

REBECCA RODSKOG

Rebecca is a "Workplace Crusader," helping organizations transform outdated practices into market-leading cultures. She's an experienced consultant in organizational change management. Her 20+ years of experience span Fortune 500 multi-million dollar projects to start-up clients. She's sat on both sides of the recruitment table,and inspired executives to chart a new course. Now she's on a mission to make organzations better places to do work that matters!

Future NOW

DECIO MENDES

Decio has a passion for making organizations hum and employees sing. For the past 20 years, he has worked with senior management teams across a broad range of industries to achieve breakthrough business, organization and individual performance. He is skilled in leading large business improvement and change management programs, having designed and executed some of the largest transformation programs conducted by three different global management consulting firms.

We think we should all love work. For us, that IS the future of work. We are on a path to create that future—now!